BRITISH ATTITUDE IS RESENTED BY FRANCE!

FORMAL INQUIRY AS TO THE INTENTION TO ABIDE BY TREATY IS MADE

LEASED WIRE SERVICE OF THE ASSOCIATED PRESS

WEATHER.

Rain; warmer tonight. moderate easterly winds

THE DAILY HERALD

OFFICIAL CITY AND COUNTY NEWSPAPER. EXCLUSIVE FEATURE SERVICE.

THE COPY, FIVE CENTS. VOL. IV. PORT ANGELES, WASHINGTON, FRIDAY, APRIL 9, 1920 NO. 360

SWITCHMEN'S STRIKE IS BROKEN AND MEN GO BACK TO WORK

GERMANY WILL HOLD FRANCE RESPONSIBLE

PARIS, April 9.—Great Britain's attitude in opposition to the occupation by French troops of the Rhine cities is denounced by the newspapers today. The Echo de Paris calls Lloyd George, the British prmeier, a demagogue.

LONDON, April 9.—Germany has sent a note to the powers in which she says she will hold France responsible for damages and casualties resulting from the French occupation of Frankfort and other cities in the Rhineland.

Ambassador Cambon, of France, believes that the occupation of the neutral zone on the Rhine should be participated in by the allies, particularly Great Britain, Italy and Belgium, and will address a formal inquiry to Great Britain as to whether she intends abiding by the terms of the Treaty of Versailles.

BELGIUM JOINS FRANCE.

BRUSSELS, April 9.—Confirmation was given today to reports that Belgium will formally participate in the accupation of the German Rhineland cities by French troops, when it was announced that a detachment of Belgians will leave shortly to join the French army of occupation.

ALLEGED AUTO THIEF IS HELD

Paul Holt, aged 19, is held in the county jail pending inquiries which Prosecuting Attorney Plummer is causing to be made in Seattle, where he belongs. Holt was picked up in company with a young man who proved to be a deserter from the navy and who recently was sent to Bremerton to face the music. Holt is suspected of stealing automobiles, including one belonging to Mr. Scavahl.

Holt was arrested by Sheriff Bishop on Wednesday. He is a boy and is said to be the only child of a widowed mother. Mr. Plummer is seeking to learn whether hes has been any support to his mother, or whether his record is such that he should be proceeded against with the full vigor of the law.

THE STROLLER NOTICES

That, after the Councilmen left the hall Tuesday night several windows were left open.

That, no matter by what name, they call these delays and pigeonhole processes, it means something, and only confirms our opinion that "there is something rotten in the state of blenmark."

That, there are some very efficient men employed by the City; we will tell of them later.

That, the only Electric Light sign the city can boast of, was dark last night—we missed that very much, Charley.

That, several popular lodge members, having bad colds, are to leave for Vancouver, April 10.

That, we were there, Mr. Editor, and enjoyed those "sidelong glances" the Councilmen gave each other, but like all good players, we never blinked an eye.

That, the "new subscriber" will become a "Stroller Fan." We have read many placards in our travels, and visited many zoos, but for a good time attend the council meetings.

That, the name of a city never is any indication of what the Councilmen may be—by what name we would like to call them.

That, Bro. Johnson has moved his fine lunch stand from the Arcade Pool hall on account of sickness we were told. Have you a bad cold, brother?

That, we saw a very pretty girl yesterday, so we are glad we are single.

That, we are here to stay—maybe!

PRESBYTERIAN CHURCH IN PROSPEROUS CONDITION.

The annual congregational meeting of the Presbyterian church was held last night, when reports of officers were read and approved. Twenty-four new members were reported during the past 1 2months and all the reports showed that the church is in a flourishing condition. The church's quota for the boards has been raised and the individual canvass has been completed. The church also has increased local support for its minister by $600, reducing the grant.

MONROE DOCTRINE ANNOYS SALVADOR

(By Associated Press)

WASHINGTON, D. C., April 9. — After receiving the state department's interpretation of the Monroe doctrine, the parliament of the Republic of Salvador passed a decree proposing an open American Alliance with the United States left out.

The decree would abolish the Pan-American Union, with headquarters here, and which was organized by the United States and also the Central American court of arbitration.

EDWIN SELVIN'S CASE DISMISSED BY COURT.

(By Associated Press)

SEATTLE, April 9.—The charge of criminal syndicalism against Edwin Selvin, editor of the Business Chronicle, based on an article said to advocate direct action in opposing radicalism was dismissed by Presiding Judge Mitchell Gilliam in superior court on Thursday afternoon on motion of Prosecuting Attorney Fred C. Brown.

In his motion for dismissal Prosecuting Attorney Brown said he was guided by the ruling of Judge J. T. Ronald, Wednesday in dismissing the case against E. B. Ault, editor of the Union Record, who was charged with criminal libel. The Ault case was thrown out on the theory that it was not libelous for the Union Record to say that ex-service men killed by I. W. W. at Centralia came to their deaths as a result of a long series of their own illegal acts. If such a published assertion was not defamatory, contended the prosecuting attorney, then there was a probability the Selvin article would be held harmless.

Mr. Brown also pointed out that subsequently to the article complained of Mr. Selvin in the Business Chronicle had expressly disclaimed any purpose of counselling or advising resistance to any proposed social, political or industrial change by unlawful force.

The prosecuting attorney added that "neither Edwin Selvin nor any one in his behalf has directly or indirectly solicited or sought this dismissal."

Mrs. C. B. McDowell returned from Seattle yesterday after a two weeks visit with her children.

FOR RENT—A nicely furnished modern flat. No children. Phone 376. D 20 tf

FREE SAMPLE COOKIE demonstration at The Commission House, Saturday.

TACOMA BOOTLEGGERS SENT BOUQUET TO PROSECUTOR.

TACOMA, April 9.—Bootleggers, incarcerated in the county jail here, today sent a bouquet of flowers to County Prosecutor Askren, along with the wishes for his speedy recovery from the assassin's bullet which laid him low a few days ago.

Askren, replied, thanking the men for the flowers and good wishes.

PAVING PLANS FOR DOWNTOWN ARE CHANGED

At a meeting last night of downtown property owners interested in the proposed street improvements, some important decisions were reached. The first is to leave out the block of Oak street, between Front and First, so far as the Front and Laurel street project is concerned. The reason for this is the heavy additional expense involved in the Oak street section and which the property owners should shoulder exclusively. The additional expense is due to the fact that Oak requires heavy retaining walls to be constructed in the place of the existing wood bunkers, and this work is not required in the other sections of the proposed improvement district. If the Oak street owners desire to pave the block of that street, therefore they will have to proceed by organizing a separate improvement district.

The meeting was held at the Commercial Club rooms and the various phases of the proposition were discussed at length. City Engineer Young was on hand to supply expert advice and information bearing on the engineering requirements and the estimated cost of the work.

Another decision reached at the meeting was to send a delegation to Victoria in a day or two to inspect various types of street paving in use there. A committee was appointed to raise funds for the trip and also select members of the mission. The matter of using some material other than concrete was discussed at some length and the view prevailed that it might be well worth while to study other paving materials and determine whether it would not be wise to follow the example of the Lincoln street property owners, on the advice of County Commissioner Rixon, and call for bids for any sort of paving and thus induce some real competition into the proposition.

The council next Tuesday will be asked by the property owners to withdraw the resolution of intention covering the Front, Laurel and Oak paving improvement. They will introduce a new petition for the paving of Front and Laurel. The Lincoln street resolution also is to be amended by providing for other paving than concrete.

BASEMENT FIRE SOON PUT OUT

Fire, the early discovery of which probably prevented a serious blaze, occurred in the furnace room in the basement of the Kuppler building last night.

Examination afterwards showed that the fire had been caused by sparks falling from a hole in the smoke pipe behind the furnace. As the firewood was stacked up to the furnace, the sparks probably started the logs and dust smoldering during the daytime. At all events, shortly after 8 o'clock the flames burst out and were already reaching for the floor, above which Ripin's Tailor shop is located, when discovered.

When the fire was discovered it was sufficiently threatening to warrant a call for the fire department, which arrived on the scene in a few minutes and soon put out the blaze with the big hose.

Practically no damage was done by either fire or water. In the safe overhead in the room occupied by Ripin's store and which formerly was the safe of the Trust and Savings bank, were considerable valuable securities, including paper worth $5,500 to the Giles-Harrington company.

FREE SAMPLE COOKIE demonstration at The Commission House, Satuday.

COLEMAN RANCH HOUSE AND BARN IS BURNED UP

With a loss estimated at $3,000 the house and barn of H. S. Coleman, a rancher residing on Little River, about six miles from the city, burned down during the night, with all the contents a total loss, according to a report received by The Herald today.

Only a small amount of insurance was carried on the buildings The fire is believed to have started from a defective flue. When discovered the flames had gained sufficient headway that it was impossible to save the furniture, and practically everything in the house was destroyed, according to the report. Mr. Coleman has specialized in dairy work.

SENATE ADOPTS VOLUNTARY PLAN

(By Associated Press)

WASHINGTON, D. C., April 9. — Voluntary military training, in the place of compulsory training, as proposed in the Army Reorganization bill, was adopted by the senate today on a division of 46 to 9.

The voluntary plan would become effective in 192. All men between 18 and 28 would be eiligible for four months' training in any year they might select.

MINER'S PRESIDENT JAILED; WON'T TESTIFY IN KANSAS COURT.

PITTSBURG, Kansas, April 9. — Alexander Howell, president of the Kansas coal miners' organization, was ordered to jail today until such time as he expresses willingness to testify in the new Kansas Court of Industrial Relations.

Howell issued a statement in which he said:

"Our position is unchanged. We shall refuse to testify in this court because we do not recognize it, and because we believe it is established for the purpose of enslaving the worker."

WANT TRIAL OF SLAYERS OF EVEREST

(By Associated Press)

PORTLAND, Oregon, April 9.—Organized labor in this city went on record last night in favor of demanding that the slayers of Wesley Everest, who was taken from the jail at Centralia and hanged by citizens following the shootings on Armistice Day, be brought to trial.

Everest was an alleged member of the I. W W. and he was shot and thrown into the river and later taken thrown into the river and after taken to the Centralia jail where the imprisoned I. W. W. could see it.

The resolution was first adopted by the Metal Trades Council and it was introduced by that body at the meeting of the Central Labor Council last night. It was adopted by a large majority.

The resolution condemns the slaying of Everest and the "mob rule" which permitted it, in no uncertain terms, and promises full support of organized labor of the city to those who desire to bring Everest's slayers to justice.

FRISCO "DISORDERLIES" JAILED IN SEATTLE

SEATTLE, April 9. — Thirty-five men who embarked from the Steamer President last night, today were arrested by the Seattle police. Police Lieutenant Hasseiblad, who conducted the arrests, said that 17 of the men recently were released from jail in San Francisco on the condition that they went to Alaska to work in the canneries. On arrival here, Hasselblad said the men declined to board the steamer for Alaska.

"We do not intend to have a load of disorderly people dumped in our city," said the police officer.

TO PROBE ELECTION.

WASHINGTON, D. C., April 9. — A full investigation of the recent election of senator in Michigan was ordered to be made by the senate today by the sub-committee of which Senator Watson is chairman.

UNION BOMBER CONFESSES FOR LOVE

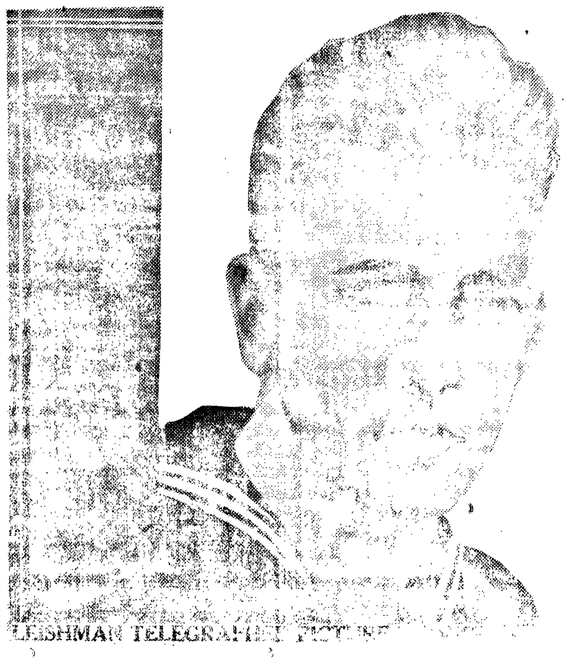

FLESHMAN TELEGRAPHIC PHOTO

CHICAGO, April 9.—A telegraphed picture of Ralph Potter, who confessed being a member of the slugging and bombing crew of the Upholsters' Union. The confession was brought about through the efforts of his sweetheart, Cora Taylor, who after having shadowed him and two of his fellow bombers and watched the slugging of one of their victims, pleaded with Potter to make a clean breast of his criminal activities, take a sentence and start life anew.

"Will you wait and marry me when I come out?" Ralph asked any. She nodded assent.

The action of the little episode took place in the office of Prosecutor Lowrey. The pair came yesterday to make their confession. E. F. Graves, a delegate for the union, was arrested at his home in Medford, Mass., yesterday as an outcome of Potter's confession.

SENATE TO PROBE CHICAGO WALKOUT

(By Associated Press)

WASHINGTON, D. C., April 9. — An investigation of the unauthorized strike of railroad switchmen was ordered to be made by the senate today.

CHICAGOO, Apuril 9. — Railroad switchmen, who have been on strike here for nine days, today began returning to work. Eight thousand have been striking and 25,000 employes of the stockyards have been thrown out of employment because of the strike.

From San Francisco to New York switchmen went out in sympathy with the striking Chicago men, but it is believed that these will gradually return, now the back of the strike is broken in Chicago.

One switchman was shot at a meeting of the strikers here last night, the police learned today. John Krintz, who was addressing the meeting and urging a return to work, was the man shot, while a number of others are reported to have received lesser injuries in the riot which broke out during the gathering.

INTERCHURCH MOVEMENT GIVEN FINE START AT CONVENTION HELD HERE.

The local section of the Interchurch world movement made an excellent start at the convention held here yesterday. Wide interest was shown in the plans of the campaign to extend the work of the Protestant churches, and the local committee already is planning for the drive for funds which will begin later in the present month.

There was a large attendance at the open rally in the high school auditorium last night. The addresses proved most interesting, especially that covering survey of world conditions by Dr. Beavan, state director of city surveys in the movement, whose lecture was handsomely illustrated with lantern views.

TIDES.

Today		
Second High	8:25 p. m.	7.0 ft.
Tomorrow		
First Low	1:38 a. m.	5.3 ft.
First High	6:06 a. m.	5.9 ft
Second Low	1:32 p. m.	0.3 ft.
Second High	9:06 p. m.	6.9 ft.

EMPLOYERS ADOPT OPEN SHOP POLICY.

SPOKANE, April 9.—Following a declaration by local contractors last night of an "open shop" policy, electrical contractors, fuel and ice dealers, and storage and transfer men's associations of Spokane today issued similar declarations.

Action of the electrical contractors was taken at a meeting today attended by eight of the larger firms, it was stated. The contractors charged that members of the electrical workers' union have quit their jobs in support of demands for higher wages, although they have an unexpired wage contract with the union for $7.20 a day.

POTATOES BOYCOTTED BY DENVER CAFES.

DENVER, April 9.—Potatoes were not on the menus of hotels and restaurants here today, following a decision of the Hotel and Restaurant Men's associations last night that in justice to the public the spuds should be discriminated against until a "substantial reduction" in present prices is obtained.

City and County Chit-Chat

By ANNA L. SMITH

H. B. Musser, dairy expert of the Pullman state college, arrived yesterday and in company with County Agent Holland spent the afternoon at Dungeness and Sequim, interesting the dairymen of those prosperous sections in the plan to import pure bred sires for the dairy herds. He hopes to induce Clallam county farmers to invest from $5,000 to $10,000 in pure bred bulls.

❖ ❖ ❖

The local Elks lodge plan to present the George Cohan farce, "We Should Worry," at the Opera House, with local talent, April 19 and 20.

❖ ❖ ❖

Dr. Ingalls will talk on the care of children's eyes and Club Leader Worden will discuss his work at the regular monthly meeting of the Women's Auxiliary to be held in the Roosevelt school house next Tuesday afternoon. An address by Superintendent Briffett also is promised.

❖ ❖ ❖

C. W. Allday, of Clallam Bay, arrived this morning en route to Portland and Seattle.

❖ ❖ ❖

Mr. and Mrs. Thos. Aldwell arrived this morning from Seattle.

❖ ❖ ❖

The Angeles Cooperative Shingle Mill will start running again Monday after a close down of some time caused by car shortage.

❖ ❖ ❖

The Tugboat Willowa pulled out this morning for Ballard for a tow of logs.

❖ ❖ ❖

The friends of Mr. and Mrs. George Jeffery gave them a surprise last night, in honor of Mr. and Mrs. Stephens, who have been guests at the Jeffery home. Cards were enjoyed and lunch was served. Mr. and Mrs. Stephens left today for Seattle.

❖ ❖ ❖

John Doran returned from Bremerton yesterday.

The Tugboat Wanderer steamed out this morning en route for Ballard for a tow of boom sticks.

❖ ❖ ❖

J. W. Hayne, of the Hayne Hardware store, is having his place newly papered and renovated throughout.

❖ ❖ ❖

The Women of the Moose Heart Legion will meet tonight.

❖ ❖ ❖

Don't forget the Fairview dance at Fairview, April 10. Wolverton's stage will run to and from the hall.

❖ ❖ ❖

The W. R. C. and G. A. R. planned a surprise this afternoon in honor of Mr. and Mrs. J. B. Fleming it being their 60th wedding anniversary. Mr. and Mrs. Fleming are nearing their eighty-second and eighty-third year, respectively. They are the parents of Mrs. O. D. Burgman of Ninth street.

❖ ❖ ❖

Among the Victoria arrivals today were W. Dix, Mrs. M. Middleton, W. W. Brewster and Mrs. I. Moore.

❖ ❖ ❖

Mr. and Mrs. Reints, parents of Mrs Fred Bishop, arrived on the noon boat today from Iowa, to remain for a months's visit.

❖ ❖ ❖

John McCain was sent away today to the Northern hospital for the insane at Sedro Woolley. He is the son-in-law of John Paddock.

❖ ❖ ❖

Elder Nettleton, pastor of the Seventh Day Adventist church, will speak in the chapel, corner of Second and Oak street, Sunday night, April 11th, on the subpect of "Modern Spiritualism." The lecture will be illustrated by a large and beautiful chart. The subject will be treated from a Bible standpoint. Is the Soul Immortal? Can the dead communicate with the living? Who is the author of spiritualism? Come and hear God's answer as given in the Bible. — D. Nettleton, Pastor, S. D. A.

THE DAILY HERALD

Every Evening Except Sunday.

ARTHUR V. WATTS, Editor and Publisher.

MEMBER OF THE ASSOCIATED PRESS

Entered as second class matter December 9, 1915, at the postoffice at Port Angeles, Washington, under the Act of March 3, 1870.

The Associated Press is exclusively entitled to the use for republication of all news dispatches credited to it or not otherwise credited in this newspaper, and also the local news published herein.

By Carrier, per year	$5.00
By Carrier, six months	2.75
By Carrier, three months	1.65
By Carrier, per week	.12
By Mail, six months	1.75
By Mail, per year	3.00

FRIDAY, APRIL 9, 1920

Editorial

AT THE ELEVENTH HOUR.

It is evident that property owners in the downtown district have become convinced of the need of street improvements only just in time. The condition of Lincoln street, which is at present the only really convenient thoroughfare between the big hill residential district and the business center could not be much worse and allow the street to remain open. In fact the city takes a risk in permitting traffic to continue on Lincoln because the opportunities for accidents with automobiles driven by people who see the danger signals and "take a chance" are numerous. Perhaps the presence of the red signs might in part absolve the city of moral blame in the event of a serious accident, but it is a question whether they would render the city immune from damage suits.

Een a temporary closing of Lincoln street now would injure trade and a few months later in the year would be a serious proposition for the merchants. Streets are not much good these days unless they will support automobiles.

MAKING READY FOR THE NEXT WAR.

A French inventor has sold to the government the patent on a new gun with a range, as shown by tests, of from 100 to 120 miles. Great Britain is negotiating for the right to manufacture this weapon, and Belgium has a cannon of its own of equal power. From laboratories in all parts of the world come reports of the production of gases and explosives so terrible in their destructiveness as to suggest annimilation. Wherever naval construction is under way the warships soon to be in service are monsters undreamed of ten years ago.

The seventy mile gun with which the Germans began the bombardment of Paris in March, 1918, was thought by many to be a myth, but investigation proved its reality and that its practicability was not unknown to the people whom it was used. As with gas and submarine and aerial explosives and other devices of death, even the dissemination of contagion, the use of such instruments depended upon the desperation of the nation conducting hostilities. The last months of the great war found all the belligerents drawing from the arsenals of discovery and invention the resources that threatened not armies and strongholds alone but civilization itself.

In the covenant of the League of Nations a purpose and a plan to save mankind from these horrors were honestly proposed. The authors of that agreement knew that with such forces in use another conflict could not fail to devastate the earth. We have seen already that man's capacity for destruction has surpassed his powers of reconstruction, and the most grievous truth in that relation is the fact that the United States, by its refusal to promote disarmament and peace, casts power and influence on the side of another war. No other country has more reason to safeguard itself honorably from the chaos which a conflict combining all that is worst in science and savagery is certain to produce.

PUNGENT PARAGRAPHS.

One thing that is sure or a third term is our spring overcoat.—Burlington (Vt.) News.

Mr. Newberry is slow about resigning; couldn't Mr. Ford provide him with a self-starter?—Milwaukee Journal.

If Hindenburg did advise Kapp to quit he spoke as one who has profited by experience.—St. Paul Pioneer Press.

It would save a lot of unnecessary travel if all the moving picture studios were moved to Reno.—Nashville Tennessean.

A Connecticut corporation has just declared a 100 per cent dividend. On acocunt of the high cost of labor and material, of course.—Cleveland Plain Dealer.

This country doesn't want war with France, but there's no no telling what will happen if Carpentier fails to lick the shipyard slugger.—Indianapolis News.

Some one says that business men are needed in our legislative halls. Bless your heart, they're there now and doing business all the time. —Providence Tribune.

Bank of Clallam County

OLDEST BANK IN THE COUNTY.

Established 1895

That's All!

A CURL AND A KISS.

When we were almost home, I began wondering how I could explain Mr. Custer to Mama. He evidently discerned this, for he said: "I won't go in. I'll just leave you at your home and call tomorrow evening, if I may?"

I immediately said he could, and he helped me out so exquisitely and we stood and talked a second or two and then he whirled away, my heart being heavy in his leaving me.

Mama sees everything. So no sooner was I in the house than she said: "Who was that brought you home? I didn't know the machine?"

"Mr. Custer, Mama," I replied.

"Custer?—Custer?" she repeated. "I never heard of him, dear."

And then and there I told Mama the first twillyway I have ever deliberately told her.

"Mary Bannon introduced him to me. He has been a friend of the Bannons' for years."

I know Mama doesn't approve of Mary, but she has nothing against the Bannon family, I also knew. I do believe if she had looked square at me, she would have realized I wasn't speaking the truth, but she didn't — apparently satisfied.

All evening I thought of nothing but Mr. Custer. I regretted I didn't know more about him. Where did he live? To what college had he gone? What time would he call tomorrow evening? What would I wear? Did he know many other movie stars besides the one I'd seen this afternoon? If so, could I ever interest him?

And not once did I regret fibbing to Mama—that is until I was in bed. Then it was that which kept me awake, and once I got up and tiptoed into Mama's room resolved to make a clean breast of everything. But she was asleep, and I wouldn't disturb her.

I had to be awfully careful returning to my room, for there was a light streaming from under Uncle Jim's door. If he caught me he would ask me what I was doing. But he didn't, thank goodness.

Laurie came the next evening, I having told Mama he was coming and she apparently not thinking much about it. Again when I was telling her, the desire to speak of the falsehood I had told her the night before, seized me, but she was called to the telephone and I couldn't.

Laurie arrived at exactly a quarter past eight and he was glorious. He is a graduate of a polytechnical school, a civil engineer, and has been in South America as well as Europe. His people live in the extreme end of the town, and he being so much older than I, naturally I have never heard of him. He is horribly fashionable and goes with terribly rich folks, and has met Uncle Oliver, he says, his father belonging to Uncle Oliver's club. He talks and talks and to all appearances is head over heels in love with me—at least his eyes say so, and so does his mouth. He has the cleverest way of making love—why, he has all but proposed to me, and he isn't a particle bashful about saying how very pretty I am, and how he cares for me, oh, oh, so much, and how I've made such an indentation upon his heart that never again will heal.

"Do you want it to heal?" I inquired, visions of us being together for aeons of years filling me.

"Want it to heal?" he repeated. "No indeed!" and the latter so forcefully too.

We were sitting very near to each other then, and he reached for my hand and held it ever so tightly. He almost hurt my fingers—but it was a nice hurt, and I didn't mind.

It wasn't long after that until he asked me to call him Laurie, and he spoke of me as Yolande, and said he would love to have one of my curls lying next to his heart always, and I pictured myself cutting one of the fattest for him and presenting it, repeating some suitable poetry as I did so, the very next time he'd call.

I've done this since and somehow I was disappointed. He didn't make the fuss over it I thought he would. In fact, for the moment I'd have almost sworn he had forgotten that he had asked me for it. But then he recalled and was so exquisitely gentle and put the curl inside his pocket and patted it so lovingly that I was quite transported to the skies in bliss. I reasoned it's quite a man's way not to show too much emotion, you see.

I've still another confession to make —a terrible one, too. Laurie kissed me the night I gave him my curl. And I didn't wiggle away, either, like I have always managed to do when other fellows tried to do the same thing. It was the first genuine sweetheart kiss I've ever had, and it shall live with me forever and ever.

Oh Laurie, Laurie, I wonder if you know how much I love you!

Tomorrow—Mary Bannon Loses Her Pocketbook.

Daily Editorial Digest.

A BASIS FOR INDUSTRIAL PEACE.

President Wilson's first effort for harmony between capital and labor broke up in a row, the representatives of employers and employes being unable to agree, and the representatives of the "public" being in the minority. The second conference, composed solely of the "public" has just formulated its program for the prevention of industrial disturbance.

The Spokane Spokesman-Review (Ind. Dem. boils the suggested procedure of the conference down to this:

"First, joint organization or management and employes 'on the job.' This, where undertaken with sincerity and good will, has a record of success.

"Next, if joint organization should fail to reach a collective agreement, regional adjustment conferences. The regional chairman in every case would be a trained government official, acting as conciliator.

"If the regional conference does not agree unanimously the next step is the national industrial board.

"Finally, there may be a regional board of inquiry, which has the right to subpoena witnesses an dto publish its findings as a guide to public opinion.

"There are no penalties and no compulsion, the right to strike is not denied, and the question of open or closed shop is not involved."

The Youngstown Vindicator (Dem.) calls the report a "masterly study of industrial conditions in the United States," and the Birmingham News (Dem.) believes it "deserves the most careful consideration by Americans of all industrial and political complexions." A feature that makes it especially appealing is that, while it does not require "compulsory arbitration," it does require "compulsory publicity." As the Portland Oregonian (Ind. Rep.) says:

"The only element of compulsion about it is the provision for a board of inquiry and for a report to the public when an adjustment conference disagrees or when a dispute is not referred to it. Public opinion is then to render the final verdict. The public has a right to dominate, for it ultimately pays the loss by strikes."

"Publicity, of course, is the last thing some men want," comments the Sioux City Tribune (Ind.) and therefore the proposal "will be fought by some labor leaders and my some employers," while the Norfolk Virginian Pilot (Ind. Dem.) adds that "public opinion is a power before which industrial forces must bow; those who have justice on their side have nothing to fear from its ujdgment."

"Unrest today," says the report itself, "is characterized more than ever before by purposes and desires that go beyond the mere demand for higher wages and shorter hours," while these aspirations are "psychological and intangible" they are "not for that reason any less significant." The report declares that workers desire " to exert a larger and more organic influence upon the processes of industrial life," and it accordingly makes provision for a share in the management through shop councils. Commenting on this, the New York World (Dem.) says:

"For the first time in this nation a conference representing the widest public endeavor finds with impressive unanimity in favor of employes as managers, in part, of the industries in which they work. This cannot but stimulate interest; it might aid efficiency; it should allay unrest."

This, says the Washington Herald (Ind.), "suggests a system based on initiative from the bottom and not from the top," and "this is the American tradition still powerful, and reinforced by the experience of the war and post-war periods."

Samuel Gompers, opposes this arrangement, seeing in it a blow at the influence of the existing labor organizations, and pointing out that industry should "be viewed in a national light, and the workers united into organizations covering whole industries." Otherwise, he points out, "shop may be played against shop."

The Pittsburg Press (Ind.) thinks little interest will be taken in the matter by the public.

"The common sense of American mankind," it says, "has turned strongly against new blue prints of human life handed to it by this or that notable dressed in a little brief authority who forgets that universal experience outweighs anybody's oponion and that patient growth and not improvisation is the secret of all institutions worth while."

BAD BREATH

Dr. Edwards' Olive Tablets Get at the Cause and Remove It

Dr. Edwards' Olive Tablets, the substitute for calomel, act gently on the bowels and positively do the work.

People afflicted with bad breath find quick relief through Dr. Edwards' Olive Tablets. The pleasant, sugar-coated tablets are taken for bad breath by all who know them.

Dr. Edwards' Olive Tablets act gently but firmly on the bowels and liver, stimulating them to natural action, clearing the blood and gently purifying the entire system. They do that which dangerous calomel does without any of the bad after effects.

All the benefits of nasty, sickening, griping cathartics are derived from Dr. Edwards' Olive Tablets without griping, pain or any disagreeable effects.

Dr. F. M. Edwards discovered the formula after seventeen years of practice among patients afflicted with bowel and liver complaint, with the attendant bad breath.

Dr. Edwards' Olive Tablets are purely a vegetable compound mixed with olive oil; you will know them by their olive color. Take one or two every night for a week and note the effect. 10c and 25c per box. All druggists.

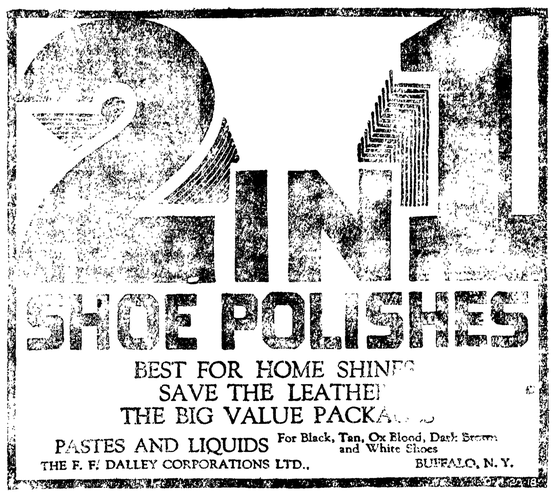

ATTENTION EAGLES!

Important business of interest to every Eagle will come up at our next meeting, Friday, April 9th at 8:00 p. m. Every Eagle is urged to be present.

A. C. WINGO, Secretary.

For Biliousness

Sick Headache, Sour Stomach, Bloating, Gas, Constipation—all these distressing consequences of indigestion are avoided if the bowels are keep open and regular.

FOLEY CATHARTIC TABLETS

act promptly, without pain or nausea. They clear the bowels, sweeten the stomach and tone up the liver.

E. R. Whitehurst, R. F. D. 1, Norfork, Va: "Foley Cathartic Tablets have done me more good than any medicine I ever used."

A Nutritious Diet for All Ages
Quick Lunch at Home or Office
Avoid Imitations and Substitutes

JOHN BATHEN.
Logging and Consulting Engineer
Cor. Water and Jones Sts.

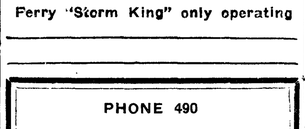

CALIFORNIA

Reduced Round Trip Winter Excursion Rates

Three sailings weekly from Seattle.

Every Friday from Victoria.

ALASKA

Southeastern and Southwestern. Frequent sailings.

For tickets and information apply

W. H. PETER, Agent
109 N. Laurel St.

LAKE CRESCENT FERRY SCHEDULE

Effective Sept. 22, 1919.

10:00 A. M. — Leaves Piedmont for Fairholme.

11:30 A. M.—Leaves Fairholme for Piedmont.

2:30 P. M. — Leaves Piedmont for Fairholme.

4:00 P. M.—Leaves Fairholme for Piedmont.

Ferry "Storm King" only operating

PHONE 490

OLYMPIC Steam Laundry

Just Tell Us Where You Leave Your Laundry and We Will Get It and Return it Promptly.

JAMES WOOLLEY, Prop.

For Sale

Houses and lots in any part of town.

Vacant lots all parts of town at all kinds of prices, from $50 up.

Farm lands, also 100 acres of timber. 8 miles west at a bargain for cash. See me to get bargains.

E. K. McMICHAEL
114 WARREN BLDG.

W. H. PETER
Justice of the Peace
Ticket Agent for the Admiral Line, Pacific Steamship Co., and the Scandinavian-American line.
Office with Port Angeles Title & Abstract Co., 109 No. Laurel.

OLD GROWTH FOREST WOOD

$6.50

PER LOAD

W. S. HAMRICK

Phone 54

Baggage and Expressman

O. C. Pearson
PHONE 432 OR 117

NOTICE.

When in need of carpenters or Carpenters in need of work, call W. S. CLARK
327 E. First Street
Business agent for Carpenters Union No. 1303. Phone L-189.

DAY IN AND DAY OUT YOU WILL FIND THE

Right Quality

in our BREAD. We continue to pay special attention to the PURITY of everything we use.

PALACE BAKERY

Phone 140
170 WEST FIRST ST.

Commission Real Estate

Property listed and sold at owner's price, on commission.

J. A. NICHOLSON
Office, Second St. and Cedar

Lalley Light and Power Plant

DURO-ELECTRIC WATER PRESSURE PUMP

Willard Service Station

L. H. THOMAS

THERE ARE PEOPLE EVERYWHERE WHO NEED KRYPTOKS

You can see them every day—people scowling over reading glasses in order to see at a distance; people fussing with two pairs of glasses, one for near and one for far vision; people wearing ordinary bifocals with a conspicuous line across the lenses which not only acts as a tell-tale of approaching age, but also an obstruction to perfect vision. Our service to our customers has behind it an ideal of quality, and the knowledge and practice of many years. I can fit you when others have told you there is no help. If you are experiencing trouble with your eyes call before it is too late, at

Dr. W. A. Ingalls
Sight Specialist and Optomitrist

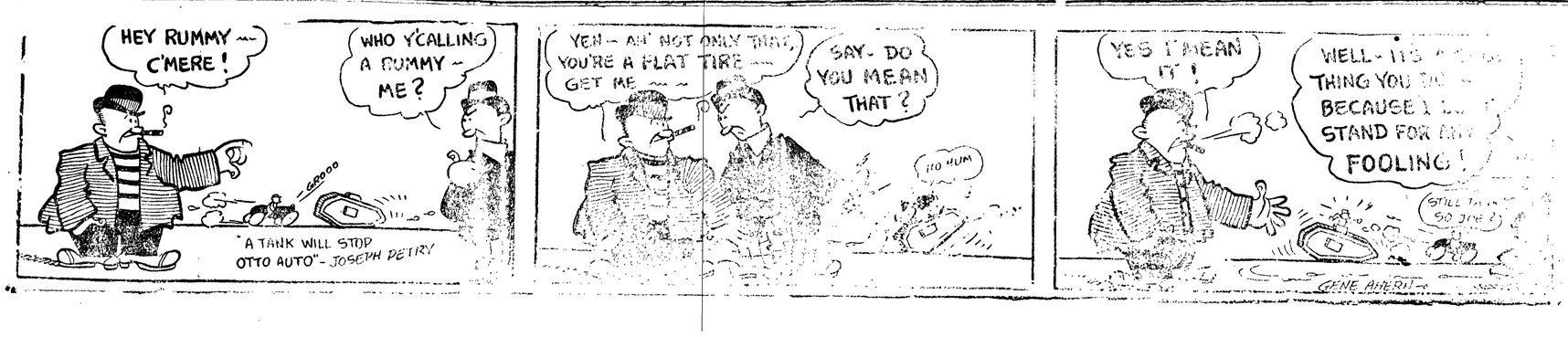

HERALD'S CLASSIFIED ADS

The live medium for reaching everyone in city and county, with rates the lowest consistent with cost of production.

Charges: 6 cents a line; minimum charge 25c
Two lines, three times 30c
Three lines,, three times 40c
By the month per line 75c

An additional charge of ten cents for all items telephone or charged for, to cover cost of collection.

FOR RENT

FURNISHED or unfurnished rooms, Broadway Apartments, 623 Front.—Mrs. L. M. McCart. C 59 1wk

FOR RENT—Seats in my car anywhere, any time. Stand Mathewson's drug store, Phone 28, residence Phone X381. W. R. Maxfield.

FOR SALE OR RENT—Singer Sewing Machines, write P. O. Box 603, Port Angeles. C 29 tf

FOR RENT OR SALE—Four lots and three room house on Ninth and B. Apply John Sherman, Star Route, Port Angeles. C 42 twk

MISCELLANEOUS

WANTED—Man a nd wife to take charge of telephone exchange at Lake Crescent. Apply telephone office, Port Angls. D 12 ff

WANTED—Work as dishwasher or kitchen helper. P. O. Box 134. D 9 1 wk

WANTED—A middle aged woman to care for three-rooms and be a companion for invalid. Phone 34. D 11 3t

WANTED—Shingle weaver wanted. 35 m or better. Apply Port Angeles Commission Co. D 15 tf

WANTED—2 or 2 room house, furnished or partly furnished to rent. Patterson Hotel. D 7 1wk

WE BUY, raise and sell fur-bearing rabbits, and other fur-bearing animals. List what you have with us, stating your lowest prices on large lot shipments. The Fur & Specialty Farming Co., 515-517 N. P. Ave., Fargo, N. Dak. C 31

RAILWAY MAIL CLERKS, $100 per month. Experience unnecessary. Young men, 17 upward, desiring clerkships, write for free particulars. J. Leonard (former Civil Service Examiner), 989 Equitable Bldg., Washington, D. C. C 58 1wk

WANTED—To buy timber. Apply A. K., Herald Office. C 20 4wks

PLOWING—I will do plowing of large and small tracts this spring.—E. C. Ainsworth, Phone W 99. B 45 1m

CEDAR POSTS WANTED — If you have cedar write Smith Post Co., University Station. Seattle, Wash. A-13-4wks

FOUND

FOUND—Small sum of money. Loser apply at Herald office. D 15 tf

LOST

LOST—Small white pig, six weeks old. Phone 388. D 5 tf

LOST—A truck chain between First and Tenth streets, and crank lost between Railroad and Laurel St. Telephone 494. D 19 3t

FOR SALE

FOR SALE—Small house and lot. Cleared, garden partly made. Berries. Phone F 320. D 16 1wk

FOR SALE—If you can't rent a house buy one. See Middleton, Express man. B-3-tf

FOR SALE—House, corner Caroline and Race.—H. Baker. D 6 tf

FOR SALE—A sulky. Inquire at 823 East Sixth Street. D 83t

FOR SALE—Cot bed. Phone 32. D 4 t2

FOR SALE—Good millwood, $5.00 the load. Pink 0011. C 45 1wk

FOR SALE—Four dozen laying hens, phone 257. D 18 3t

FOR SALE—Double corner, good six room house, garage fine fruit and garden, cheap. Terms. 708 Valley Street. D 3 1wk

FOR SALE OR RENT—Good 5-room house, East Fifth Street. Bargain, apply Owner, 312 East First Street. D 15 3t

FOR SALE—Strawberry plants and Loganberry tips. Call X 279. D 2 tf

FOR SALE — Plow. — Puget Sound Junk Co. Phone 494. CC 50 tf

FOR SALE—New furniture. Call at 1319 West Fifth Street. — Mrs. E. M. Chambers. C 62 3t

FOR SALE—3-room new modern house and 2 lots, 50x140 each. Telephone X 250. C 41 tf

FOR TRADE—Will trade four cylinder five passenger 1918 Buick for improved or unimproved land or city property. Car has had good care and will give excellent service. Box 200, Sequim, Washington. C 30 tf

All kinds of used lumber for sale. Phone R 171. Mrs. Maddux. B 53 tf

FOR SALE—A limited amount of good strain Black Minorca eggs for setting. Apply 927 West Sixth. C 10 1mo

FOR SALE—2 good lots close in, sold cheap if taken at once. No agents apply to owner.—DeWitt Burns, Farmers' Meat Market. B-48-tf

FOR SALE—White Leghorn, Barred Rock or Buff Orpington eggs, one dollar per setting. Phone W 99.

FOR SALE—Shingles, Extra Star-A-Star. $5 per M; clear, $6. Phone Green 110, Eacrett mill. A-36-1m

FOR SALE—If you want real value for your money start paying on a tract of The Macleay Estate Land near Sequim, over 8,000 acres from which to select and sold on payments to suit your ability to pay. Write or call Thos. G. Mortland, Sequim. C 3

FOR SALE—S. C. White Leghorn eggs, $1.50 per setting of 15. Eggs hatched for you at $3.00 per tray of 78. Nicholas Heuhsleim, Reeveton, Wash. C 25 1 mo

FOR SALE—Double corner, 14th and Laurel Streets, $650.
Double corner 8th and B. streets, 1 1-2 story house, $1,875.
Double corner 6th and Cherry, 5-room house and garage, $2,00.
Double corner 4th and Oak streets, Price $1,500.00.—Lewis Levy. 103 North Oak street.

The Herald by mail is only $3.00 the year.

BAD BREATH

Dr. Edwards' Olive Tablets Get at the Cause and Remove It

Dr. Edwards' Olive Tablets, the substitute for calomel, act gently on the bowels and positively do the work. People afflicted with bad breath find quick relief through taking them.

Dr. Edwards' Olive Tablets are a vegetable compound mixed with olive oil. They act gently but firmly on the bowels and liver, stimulating them to natural action, clearing the blood, and purifying the entire system. They do the work which calomel does, without any of the bad after effects. Take one or two every night for a week and note the pleasing effects. 10c and 25c a box.

SEATTLE STEAMERS

STEAMER SOL DUC

Leaves Seattle for Port Townsend and Port Angeles daily, except Sunday at midnight, calling at Dungeness and Pt. Williams daily except Monday and Thursday mornings.

Leaves Port Angeles for Victoria daily, except Sunday and Monday, at 7:30 a. m.

Returning, leaves Victoria daily, except Sunday and Monday, at 10:30 a. m.

Leaves Port Angeles for Seattle daily, except Monday, at 1:00 p. m., calling at Dungeness, Pt. Williams and Pt. Townsend.

STEAMER UTOPIA.

Leaves Seattle Sunday at midnight and Wednesdays at 10:30, p. m., calling at Pt. Townsend, Pt. Williams and Dungeness.

Leaves Pt. Angeles for *Pysht, Clallam and Neah Bay on Thursday at 9:30 a. m.

Leaves Port Angeles for Seattle Monday at 1 p. m.; Fridays at 5 a. m., calling at Dungeness, Pt. Williams and Pt. Townsend.

* Indicates boat landings. Passengers for these points must make their own arrangements for landing and assume all risks and liability in making such landing. The steamers' passenger rate does not include boat landing charge.

L. M. JOHNSON, Agent. TELEPHONE NO. 2

NOTICE OF SALE OF REAL ESTATE.

Notice is hereby given, that pursuant to an order of the Board of County Commissioners, the Treasurer of Clallam County, Washington, will, on Saturday, the 24th day of April, 1920, at the front door of the Court House in Port Angeles, Washington, at 9 o'clock a. m., sell at public auction to the highest and best bidder for cash, the following described land in Clallam County, Washington, to-wit:

Lot Fifteen (15) in Block Twenty-one (21) of Dungeness Townsite.

E. S. STEWART,
Treasurer, Clallam County, Wash.
Published April 2, 9 16.

CALL FOR BIDS.

Notice is hereby given that sealed bids will be received by the Board of County Commissioners of Clallam County, at the office of the County Auditor in Port Angeles, Washington, up to the hour of 3 o'clock P. M., of Tuesday, May 4, 1920, for the making of certain alterations and repairs to the G. A. R. Hall in Port Angeles, according to plans and specifications which may be examined at the office of said County Auditor.

A deposit of cash or certified check equal to 5 per cent of the amount of the bid must accompany each bid.

The Commissioners reserve the right to reject any and all bids.

By order of the Board of County Commissioners.

R. D. McLAUGHLIN,
County Auditor.

CALL FOR BIDS.

Notice is hereby given that sealed bids will be received by the Board of County Commissioners of Clallam County, at the office of the County Auditor in Port Angeles, Washington, up to the hour of 3 o'clock P. M., of Tuesday, May 4, 1920, for the slashing and clearing of that section of Permanent Highway No. 7 (Pysht-Joyce Road), from Sta. 263—67 to Sta. 391, according to plans and specifications which may be examined at the office of the County Engineer in the Court House at Port Angeles, Washington.

A deposit of cash or certified check equal to 10 per cent of the amount of the bid must accompany each bid.

The Commissioners reserve the right to reject any and all bids.

By order of the Board of County Commissioners.

R. D. McLAUGHLIN,
County Auditor.

CITY TREASURER'S CALL FOR BONDS.

The City Treasurer of the City of Port Angeles will pay upon presentation at her office the following Bonds:

Bonds numbered 145 to 188 inclusive, in Local Improvement District Number 36 of the City of Port Angeles, Washington.

No interest will be allowed on these bonds after April 6, 1920.

Date of call, April 5, 1920.

MADGE H. NAILOR,
City Treasurer.
3t.

SUMMONS FOR PUBLICATION.

In the Superior Court of the State of Washington in and for Clallam County.

NO. 3958.

J. W. Lindsay and G. C. Lindsay, Husband and Wife, Plaintiff,

vs.

Richard Lindholm and Arthur Nelson, Bachelors, Defendants.

The State of Washington, to the said Richard Lindholm and Arthur Nelson, Defendants:

You are hereby summoned to appear within sixty days after the date of the first publication of this summons, to-wit: Within sixty days after the 12th day of March, 1920, and defend the above entitled action in the above entitled Court, and answer the complaint of the plaintiffs, and serve a copy of your answer upon the undersigned attorney for plaintiffs at his office below stated; and in case of your failure so to do, judgment will be rendered against you according to the demand of the complaint, which has been filed with the Clerk of said Court.

The object of the above entitled action is to cancel, annul and forfeit all the right, title and interest the defendants may have in and to the Southeast Quarter (SE¼) of the Northwest Quarter (NW¼), Section Eight (8), Township Thirty (30) North of Range Four (4) West, W. M., for the failure of the defendants, and each of them, to pay the taxes assessed and past due thereon, and their failure to pay the interest or principal past due, and because of their failure to improve said property, all as provided in a bond for deed given by plaintiffs to the defendants on the 9th day of March, 1918, in which the plaintiffs agree to convey said land to defendants on the payment of the principal sum named in said bond for deed, together with all taxes and interest accrued thereon. Plaintiffs also ask that they recover their costs and disbursements herein.

J. W. LINDSAY,
Attorney for Plaintiffs.
P. O. Address, Port Angeles,
Clallam County, Washington.
Published Mar. 12, 19, 26—April 2, 9, 16.

BASEBALL

COAST LEAGUE STANDING

	Won	Lost	Pct.
Oakland	3	0	1,000
Vernon	2	1	.667
Sacramento	2	1	.667
Portland	2	1	.667
Seattle	1	2	.333
San Francisco	1	2	.333
Salt Lake	1	2	.333
Los Angeles	0	3	.000

Results Yesterday

Sacramento4, Seattle 2.
Portland 5, Salt Lake 4.
San Francisco 7, Vernon 3.
Oakland 3, Los Angeles 1.

Sacramento 4; Seattle 2.

SACRAMENTO, Ap. 9.—Geary held Sacramento until the eighth inning, when Middleton spoiled the Rainier's chance by planting one of the Seattle pitcher's efforts over the right field fence, with three men on the sacks.

Score:

Seattle	2	7	2
Sacramento	4	6	1

Geary and Rohrer; Mails and Schang.

San Francisco 7; Vernon 3.

OAKLAND, April 9.—San Francisco won its first game of the series here yesterday. The play was ragged. Score:

Vernon	3	10	3
San Francisco	7	10	3

Hill, Schneider and DeVormer; Seaton and Anfinson.

Portland 5; Salt Lake 4.

SALT LAKE CITY, April 9.—Free hitting by the Beavers gave Portland the victory here yesterday. Score:

Portland	5	27	2
Salt Lake	4	6	3

Schroeder, Juney and Koehler; Baum and Byler.

Oakland 3; Los Angeles 1.

LOS ANGELES, April 9.—Oakland made it three straight here yesterday when Zeider and Wilee accomplished a double steal in the seventh. Score:

Oakland	3	10	0
Los Angeles	1	8	2

Artlett and Mitze; Thomas and Bassler.

NOTICE OF SALE OF PERSONAL PROPERTY AT PUBLIC AUCTION.

Notice is hereby given that under the authority given the undersigned by vote of the electors of School District No. 7, Clallam County, Washington, the Board of Directors of said District will sell to the highest bidder for cash, the following described personal property, to-wit:

A. That certain frame building situated on Lots Three (3) to Six (6) inclusive, and Ten (10) to Eighteen (18) inclusive in Block Three Hundred Eighty-One (381), Port Angeles, Washington, and commonly known as the Fourth Ward school.

B That certain frame building situated on the southeast corner of Block Two Hundred Fifty-nine (259), Port Angeles, Washington, and commonly known as the old Lincoln Heights School building.

Sealed bids will be received up to noon April 15th. Bids should be marked "Bid for Personal Property," and submitted or mailed to Mrs. Irma Horstman, Clerk.

This sale will be of the buildings only and purchasers will be required to remove the same, leave the grounds in proper and presentable condition and to clean up all rubbish in and about the grounds and have the said buildings removed within three (3) months from and after the date of this sale.

Terms of sale will be cash, 20 per cent at the time of the sale and the balance on delivery of a bill of sale from the said district for the said personal property.

The right is reserved by the said district to reject any and all bids.

Date at Port Angeles, Washington, this 8th day of April, 1920.

SCHOOL DISTRICT NO. 7,
By Robt. O'Brien, J. B. Nattinger, Irma Horstman, Directors.
3t

NOTICE TO CREDITORS.
NO. 966.

In The Matter of the Estate of L. Lewis Cays, Deceased:

By order of said court made herein on the 30th day March, 1920.

Notice is herby given to the creditors of, and to all persons having claims against said deceased or against said estate, to present them with the necessary vouchers to the undersigned, Katie May Cays, Executrix, of said estate, at the Law Office of J. W. Lindsay, 205 Kuppler Building, the place of business of said estate, in Port Angeles, in said county and state, within six months from and after the date of first publication of this notice or same will be barred.

Date of first publication, April 2, 1920.

KATIE MAY CAYS,
As Executrix of Said Estate.
J. W. LINDSAY, Attorney for Estate.
Ap 2-8-13

ALBERT B. STEINER, of St. Paul, Minn., who declares he is now able to do twice the work he could before taking Tanlac and that his sister has gained sixteen pounds.

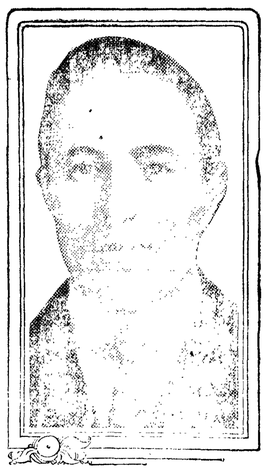

"Talking about things that help people, I have just received a letter from my sister in Waterloo, Iowa, telling me that she has gained sixteen pounds in weight by taking Tanlac," said A. B. Steiner, 460 East Page St., St. Paul, Minn., recently.

"My sister was on a visit to me a short while ago, and as she was suffering from stomach trouble some one advised her to try Tanlac, which she did, and as I saw the great benefit she was getting from it I decided to try it myself, for I had been troubled with my stomach for the past two years. I had a very poor appetite, and the little I did manage to eat seemed to lodge right in the pit of my stomach and sour. I would bloat terribly after eating and have the worst sort of cramping pains in my stomach, and at times I had such bad attacks of heartburn I would nearly go wild. My back gave me a lot of trouble, and I had such intense pains in the small of my back I could hardly bend over. To add to my other troubles, about two months ago I began to suffer with rheumatism in my shoulder blades and arms, which got so bad I could hardly do my work and could not even put on my coat without assistance. I was so nervous I could get but little sleep and would roll and toss from one side of the bed to the other all night long, and would get up in the morning all tired out. I was so badly run down and had lost so much weight I was so weak I could hardly get about at all.

"Well, while I have only taken five bottles of Tanlac in all my improvement is simply remarkable. I have such a good appetite I am hungry all the time and my stomach is in such a splendid condition I can eat anything I want without suffering the least bit from it afterward. The pains have all gone out of my back and I never have the least sign of the rheumatism. In fact, I never have an ache or pain of any kind. I sleep as sound as a log every night and have gained in weight and strength until I can do twice as much work as I could before I began taking Tanlac. Yes, sir, I can recommend Tanlac after what it has done for me, and I know it will do the same for others if they will only give it a fair trial."

Tanlac is sold in Port Angeles by Owl Drug Co.; in Dungeness by Wm. A. Monson; in Sequim by F. D. Babcock; in Blyn by W. B. Main; in Moxee by W. F. Taylor, and in Forks by Geo. W. Groffman.

KWIZ

ANSWERS TO YESTERDAY'S KWIZ.

1—The finest Irish point lace is made in Clones, Ireland.

2—The Order of the Cincinnati was founded by American officers of the Revolution to perpetuate their friendship formed during that war. Membership was open to eldest male lineal descendants solely; but in recent years has been extended to eldest sons of a female descendant when there is no direct male descendants.

3—Dean Swift, the brilliant Irish satirist, wrote the "Tale of a Tub" but published it first anonymously.

4—Paradise Valley, on Mt. Rainier, in the State of Washington, is thus named because it is so difficult to reach and so supremely beautiful when arrived at.

5—The snow-clad heights of Mount Rainier produce 365 varieties of flora.

6—In the United States, persons meeting on the road pass to the right and in overtaking pass to the left. In European countries they pass at the left in meeting and to the right when overtaking.

7—A sturgeon is a large white-flesh fish found in Northern waters.

8—Isinglass and the esteemed delicacy, caviar, are both derived from the sturgeon fisheries.

9—Sir Henry Morgan was an English buccaneer who was also Governor of Jamaica at one time.

10—A kind and benevolent or gracious attitude of mind is benignity.

New Questions.

1—Who was General Warren?

2—What is salsify?

3—What was the origin of Leap Year?

4—Who were the Seven Sleepers of Ephesus?

5—What is an abrogation?

6—What is an agglomeration?

7—How many National Parks are there in Canada?

8—What is the color of the Mediterranean Sea?

9—Who wrote "The War of the Worlds?"

10—What is polenta?

NOTICE!

All members of the Wild West Legion who are going to Vancouver should report to Great North Moose Fisher and be on hand ready to take the Sol Duc at 7:30 Saturday morning. The Seattle jazz band is expected to be on board. Any person can take this trip whether a Moose or not.

L. M. CAMPBELL, Sec.

Mr. Fisherman!

Come to Hotel Crescent on Piedmont Bay

ON BEAUTIFUL LAKE CRESCENT

Where no storms ever beat, and Fishing is the best. The Hotel has been put in ship-shape for your accomodation and comfort. Our table is the best and lots of it. A hearty welcome awaits you.

ROBERT NORTON, Prop. **Hotel Crescent**

Piedmont, Wash.

Opening Saturday Night

BOWLING ALLEY

I beg to announce that I have taken over the Bowling Alley at 115 Front Street and am installing a soft drink and cigar stand, which will be conducted in first-class style.

The ladies will be invited for one day in the week for bowling, date to be announced later.

E. E. LUDWIG & SON

115 FRONT ST ALL BOWLERS, WELCOME PORT ANGELES

"Let's top it off with a good smoke"
—Chesterfield

NOTHING touches the spot like a good smoke—and nothing can touch Chesterfields for genuinely "*satisfying*" body and flavor.

In Chesterfields the finest of silky, aromatic Turkish and rich, mellow Domestic tobaccos are blended to bring out a new and finer quality of flavor.

Now you know why Chesterfields "*Satisfy!*" And because this blend is exclusive and *cannot be copied*, only Chesterfields *can* "satisfy!"

Each package is wrapped in moisture-proof, glassine paper that keeps all of the original flavor intact.

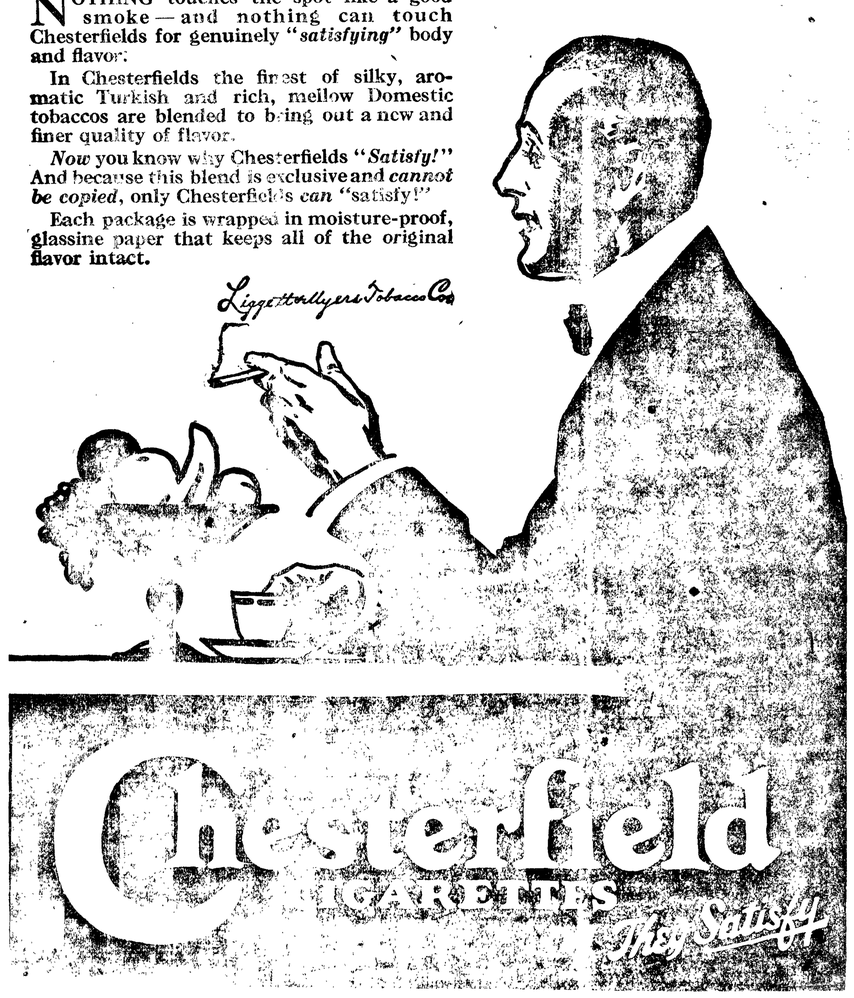

Boston Tea & Coffee Co.

WEEKLY MARKET BASKET

Better Goods Fresher Goods Lower Prices

HIGHLY ATTRACTIVE OFFERINGS FOR SATURDAY AND MONDAY c

Dungeness or Angeles Creamery Butter lb. 63c; 2 lb. roll $1.25
Delicious Orange Marmalade, per lb. 35c
Fancy Ripe Tomatoes, per lb. 25c
Two Cans Cascade or Federal Milk 25c
Two Large Cans Standard Tomatoes 25c
Three Large Cans Del Monte Solid Pack Tomatoes 50c
One Pound Can Guittard's Ground Chocolate 35c

COFFEE

One Pound Hill's Bros Blue Can or Emo 50c
Three Pounds Hill's Bros. Blue Can or Emo $1.50
One Pound Can Reliance or M. J. B. 55c
One Pound Can Gold Shield or Hill's Red Can 55c
Five Pound Can Gold Shield or M. J. B. $2.75

Large Juicy Florida Grape Fruit each, 15, 20 and 25c
Three Bars Palm Olive Toilet Soap 25c
Three Packages Rinso, for Family Laundry 25c
Two Packages Ivory Soap Flakes or Lux 25c
CRISCO, 3 lb. can $11.00; 6 lb. can $2.00; 9 lb. can $3.00

Celery, Green Onions, Fresh Tomatoes, Radishes, Beets, Sweet Potatoes, Yakima Potatoes, Lettuce and Spinach.

Boston Tea & Coffee Co.

WE DON'T MEET PRICES—WE MAKE THEM

Near East Situation Now "Most Desperate in World," Says Hoover.

© 1919, Underwood & Underwood.
Herbert Hoover.

Herbert Hoover, who has now become a member of the Executive Committee of Near East Relief, which is caring for nearly 2,000,000 Armenian and Syrian refugees and who, if any one, speaks with authority when he tells of human suffering, says in a formal statement:

"In my opinion, the situation in the Near East is the most desperate in the world."

Mr. Hoover has sent a letter to Cleveland H. Dodge, treasurer of Near East Relief, 1 Madison avenue, New York, in which he says:

"In accepting your invitation to become a member of the Executive Committee of the Near East committee, I do so with reluctance, but out of a sense of duty towards one of the most difficult situations in Europe. Until some political settlement can be obtained for the Near East and some government established in responsibility for the care and repatriation of the Armenian population in the Caucasus, this mass of people must live sheerly by the charity of the United States. There are in the Caucasus approximately 1,800,000 Armenians, of whom 800,000 are entirely destitute—refugees from Turkey—and amongst them a tremendous mass of children.

"I cannot too strongly urge upon the members of the committee and their supporters the critical necessity of concentrating every possible effort to support Colonel Haskell's administration in the amounts that he requires; otherwise we shall witness one of the greatest tragedies of the entire war."

DEATH RATE DROPS WHEN RELIEF ARRIVES

Lives of thousands of Armenian children already have been saved by the Near East Relief taking over the Armenian orphanages, according to detailed reports, which have just reached the headquarters of that organization. These institutions had been run by the Armenians since the beginning of the war to care for the children whose parents had been murdered by the Turks. Because of lack of food, clothing and medicine, the death rate among the children in these institutions averaged as high as twenty or thirty a day in some cases.

When Armenian funds became inadequate the Near East Relief took charge of the orphanage. Since that time the death rate has been greatly reduced. Given good food and care the children are quickly returning to normal physical and mental condition.

It is estimated by persons who have made a survey of Armenia that 120,000 children will die during the next year unless they are given food and care. Near East Relief is the only organization now operating in Western Asia and it is making an appeal to save these Christian children.

FREE SAMPLE COOKIE demonstration at The Commission House, Saturday.

Indigestion

DO YOU KNOW that indigestion can be cured, permanently cured, so that you can eat any kind of food that you crave? It has been done not only once, but in almost every case when Chamberlain's Tablets are used. An instance: Mr. J. Pominville, Stillwater, Minn., who had spent over $2,000.00 for medicine and treatment was permanently cured by these tablets.

Chamberlain's Tablets

PACIFIC COAST NEWS

HOQUIAM.

Shingle manufacturers from all over the Northwest will be in Hoquiam tomorrow to view the installation of the two largest circular saws in the world—saws whose teeth bite through titan logs as smoothly and swiftly as a carving knife slicing butter. The saws were built for the Seattle agency of Henry Disston & Sons, Inc., at the factory in Philadelphia. Each of the two giant cutters is of the spiral toothed type and is 108 inches in diameter. The saws were made for the Coats Shingle Company of Hoquiam. Tested out there a few days ago, they cut through logs nine feet in diameter without the slightest difficulty.

SPOKANE.

Definite information that Attorney General Palmer and J. Bruce Kremer, vice committee, will attend the Democratic state convention here May 17, was received by the Chronicle today in a telegram from A. R. Titlow, of Tacoma, Democratic national committeeman. Mr. Titlow said Franklin D. Roosevelt, assistant secretary of the navy, will visit this state on a speaking tour after the national convention.

WALLA WALLA.

Daughters of the Revolution at their state meeting yesterday, elected Mrs. Harry H. Turner, of Walla Walla, second vice regent, and Mrs. Eunice Carr of Yakima, historian. The chaplain will be elected tomorrow. Seventy delegates are attending the sessions, which will end tomorrow. Speeches today dealt mostly with Americanization work.

OLYMPIA.

Children in the state of Washington in ten weeks saved $14,054.66, according to a report received by Mrs. Josephine Corliss Preston, state superintendent of public instruction, on the war savings activities in this state. Mrs. Preston is also director of war savings stamp work in this state.

TACOMA.

The federal grand jury here today returned eleven indictments, six of them against alleged violations of the United States prohibition and anti-narcotic laws. Donald McDonald, special prohibition agent for the state, is understood to have filed the information against liquor law violators in his attempt to enforce the dry law.

ABREDEEN.

The E. L. Brewer herd of Jersey cattle, sold at public auction at Montesano, brought $15,000. Brewer recently sold his farm, which necessitated disposing of his stock.

ECHOES FROM BEAVER.

Mrs. Jake Hahn of Forks, will bring her mother home with her from Idaho, where she was recently called on account of the death of her brother.

Miss Christine Hahn is working in Dr. Hyde's office now.

Harvey Lesure came home for the Easter vacation from business college in Seattle. He returned there Monday.

William Parker is home again from camp.

Mrs. Martin Peterson and little daughter spent a few days last week visiting with Mrs. Glineberg.

Selwyn Sugden won the prize for finding the most peanuts in a contest Good Friday in the Grammar room and Otto Dittleson won out in the Primary Room.

"Almost thou persuadeth me to become a Chirstian." No not that quotation but: No one wanted to believe in the bunny story of colored egg fame. Yet, this Monday no one is able to explain how the colored eggs were sprinkled over the back yard last Friday (Good Friday). This happened. Pupils were all out, all over the yard at noon. At 2:15 p. m. Miss Noble and her pupils went into Miss McLeod's room to witness an Easter show of styles. The boys, even, exhibited some funny styles, all were received with amusement. Miss Noble told the bunny legend, and told them to have faith, asked Miss McLeod to take basket and pupils were to bring eggs to her. Pupils were lined up, Primary pupils to go first, then girls, lastly boys from upper room; in a short time about 6 dozen beautifully colored eggs were in the basket. But where, how? etc.?

No one had left the room in either school since noon; eggs were not by fountains then—of course no one looked specially elsewhere; no one was seen or heard come in the yard, no car stopped. Everyone within walking distance accused could prove an alibi; so on many faces determined not to believe the bunny "fake" the "almost persuaded" expression stole across.

Up to noon Monday no one is any wiser as to how the colored eggs got scattered in such cunning little nests and tufts of grass.

Following this was the hunt for peanuts in separate rooms, but Miss McLeod hid those.

FREE SAMPLE COOKIE demonstration at The Commission House. Saturday.

Mr. and Mrs. Glineberg and little daughter Sylvia accompanied by Miss McLeod and Mabel Dobson enjoyed the Easter program given at Forks on Sunday evening.

Miss McLeod gave a party at Mrs. Glineberg's home Saturday evening.

Rufus Kidd, who is attending school in Seattle spent Easter at home.

Louis Hahn, daughter Lillie, Mrs. Mayberry with Mrs. Parker and family with several others went to the lakes fishing on Saturday. About 52 trout were caught among them.

A minstrel show will be given at Forks the 17th with dancing after the show.

Doris Sylvia stayed with Miss McLeod Wednesday night.

Miss Noble found the cunningest basket lined with moss and containing half a dozen egges nicely decorated on her front porch the night before Easter. Doris Slyvia cannot prove an alibi.

Mrs. Stephen Dobson has been on the sick list for the past week but is much better.

Mrs. G. P. Glineberg and M[illegible] Leod visited at the Davis ho[illegible] Forks last Thursday evening.

Mr. and Mrs. Fred Epperso[illegible] Miss Marie Epperson of Port A[illegible] visited with Mrs. Epperson's pa[illegible] Mr. and Mrs. R. H. Kidd over I[illegible]

Mr. and Mrs. Jack Rainey spe[illegible] week end in Port Angeles.

Howard Wilson of Quilliyute been working on the donkey [illegible] recently.

Work on the county road is e[illegible] ed to begin soon.

To the Man Who Labors---

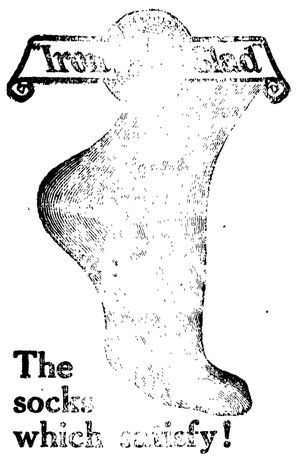

The socks which satisfy!

If you are hard on socks, you want the kind that is hard to wear out. Ask us to show you "Iron Clads" with beautiful "silk finish" and soft, seamless fit, — guaranteed to give you satisfaction.

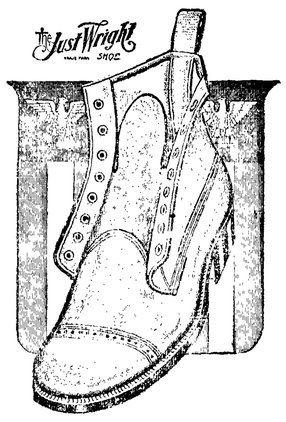

Special Bargains

OVERALLS
$3.00

WORK SHOES
$4 and $5

WORK SHIRTS
$1.50

SOX
20 and 25 cents

GLOVES
Leather 75c to $3
Canvas 20 and 25c

Pants of all Kinds at the lowest Prices.

Stakemiller's Store

Make a Resolution to "Save the Difference" on these

Grocery Bargains Saturday

at Cash and Carry Grocery

ALL ORDERS OF TEN DOLLARS OR MORE DELIVERED FREE

Eastern Sugar Cured Bacon Backs, pound 34c
Fancy Sugar Cured Sweet Picnic Hams, lb. 27c
Pasteurized Creamery Butter, lb. 62c
Full Cream Cheese, lb 34c
25c Cans Minced Butter Clams, can 17c
Olympic Flour, Family Patent, 50 lb. sack $3.15

15 Bars Small Castile Soap for 25c
Jewel Laundry Soap 5c
Perfect Lady Hair House Brooms, $1.00 Value 59c
45c Package Best Rolled Oats, pkge. 38c
35c Swift's Pride Washing Powder, Package 25c
Fine Quality Manchurian Walnuts, lb. 26c
Pure Strained Honey, bring a bucket, pound 28c
Fine Kippered Herring, Big special 10 for 25c
Finan Haddie, lb. 25c
Kippered Salmon, lb. 33c
Scaled Herring, box 45c
45c Can Freestone Peaches 39c
45c Can Heavy Pack Pears 39c

Armour's Veribest Pineapple 33c
Sliced Dill Pickles, can 13c
Fowler's Sugar Corn, can 17c
Pure Lard, buy a lot, lb. 30c
Pacco Coffee, special, lb. 48c
Fresh Roasted Coffee, ground 40c
Tender Bayou Beans, lb. 9c
Diamond Catsup, bottle 11c
Fancy Spitz. Apples, box $3.00
Fresh Layer Figs, worth 50c lb., Special, lb. 28c
Macaroni, Elbow cut, lb. 10c
15c Bottle Bluing 11c
15c Sunkist Ripe Olives 11c
15c Can Prunes in Syrup 11c
15c Krinkle Corn Flakes 11c

Cash and Carry Grocery

Don't Buy Your Crackers

Extra Large Oranges

For Saturday Only 60c

Wait and Get Them
FREE

Wolten's Grocery Has a Big Cracker Jack Surprise for You. Its a Humdinger to Beat the H. C. L. Wait and See

WOLTEN'S GROCERY

111 W. Front Phones 5 and 71